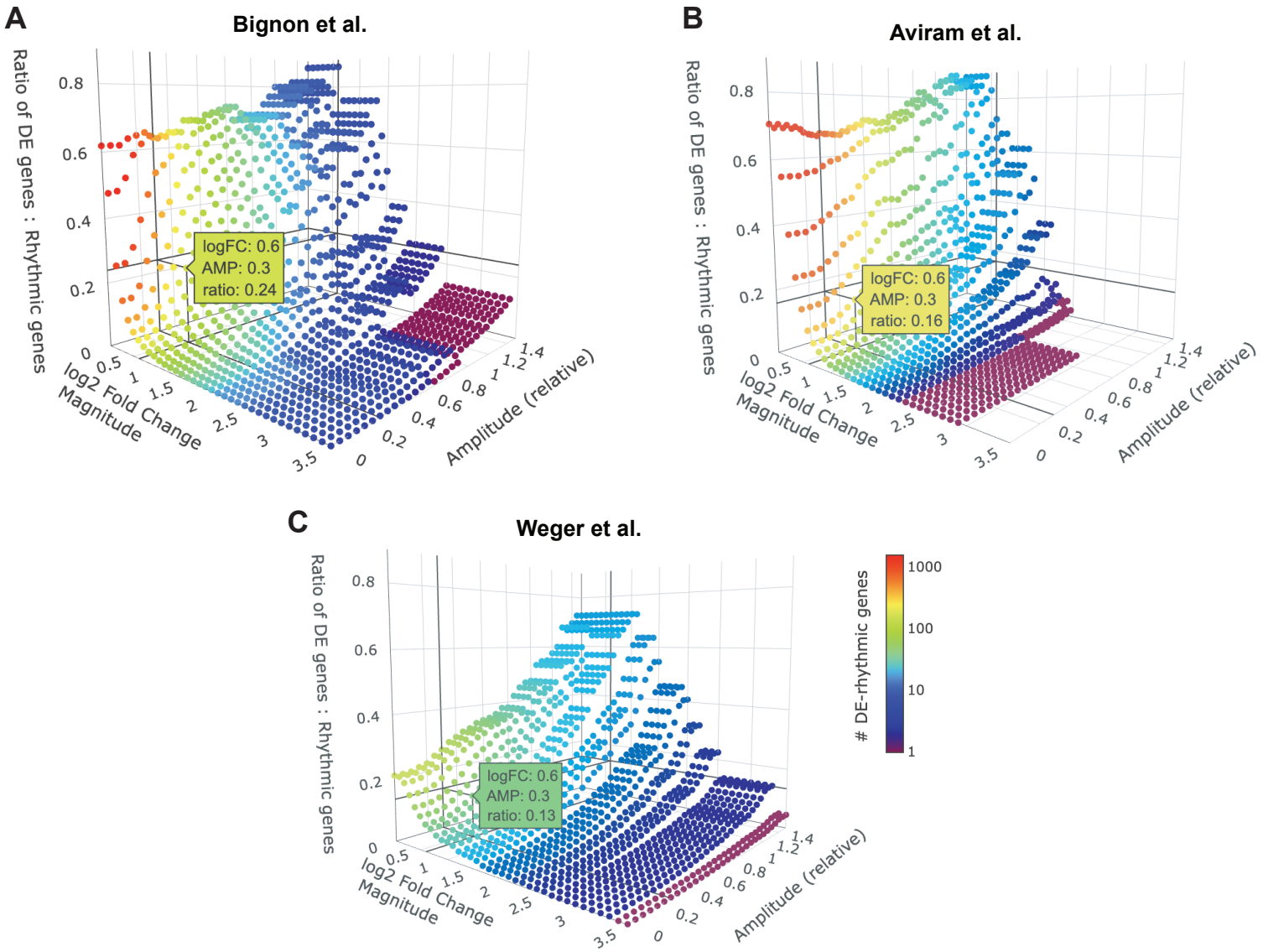
A
Bignon et al.
Ratio of DE genes : Rhythmic genes
log2 Fold Change Magnitude
Amplitude (relative)
logFC: 0.6
AMP: 0.3
ratio: 0.24
B
Aviram et al.
Ratio of DE genes : Rhythmic genes
log2 Fold Change Magnitude
Amplitude (relative)
logFC: 0.6
AMP: 0.3
ratio: 0.16
C
Weger et al.
Ratio of DE genes : Rhythmic genes
log2 Fold Change Magnitude
Amplitude (relative)
logFC: 0.6
AMP: 0.3
ratio: 0.13
DE-rhythmic genes
1000
100
10
1